526 God Is Here!

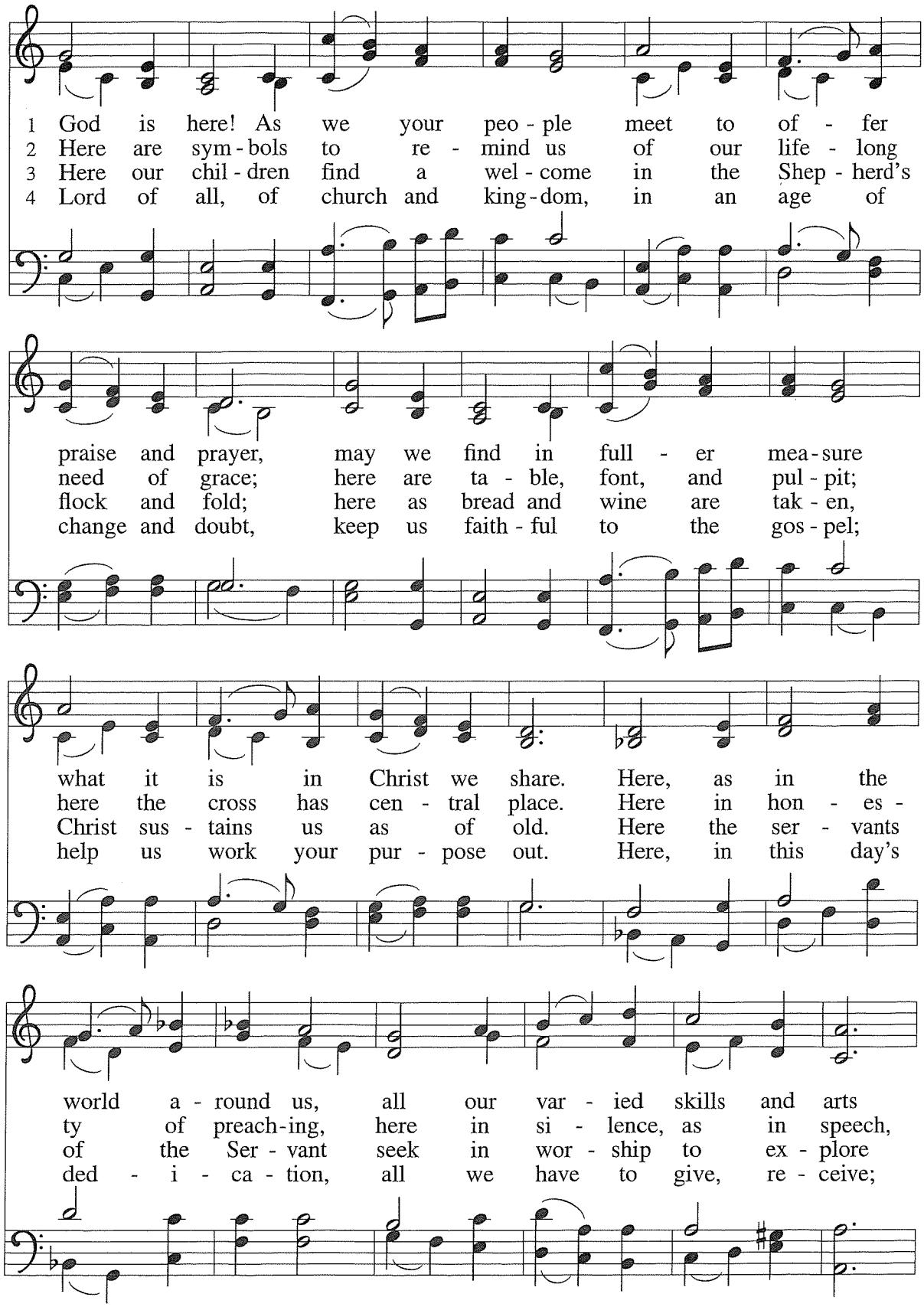

Text: Fred Pratt Green, 1903–2000
Music: Cyril V. Taylor, 1907–1991

Text © 1979 Hope Publishing Company
Music © 1942, ren. 1970 Hope Publishing Company

ABBOT'S LEIGH
8 7 8 7 D

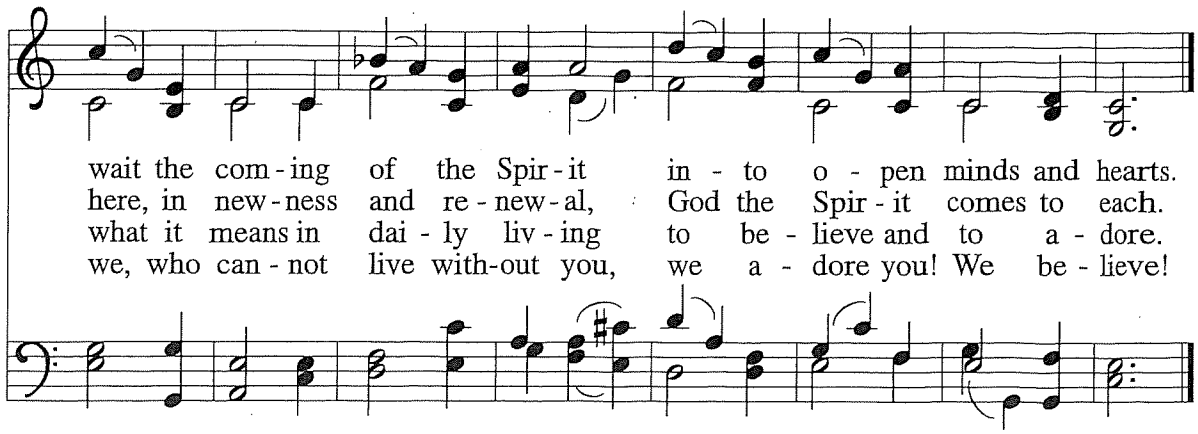
wait the com - ing of the Spir - it in - to o - pen minds and hearts.
here, in new - ness and re - new - al, God the Spir - it comes to each.
what it means in dai - ly liv - ing to be - lieve and to a - dore.
we, who can - not live with-out you, we a - dore you! We be - lieve!

1036 Commonwealth Is God's Commandment

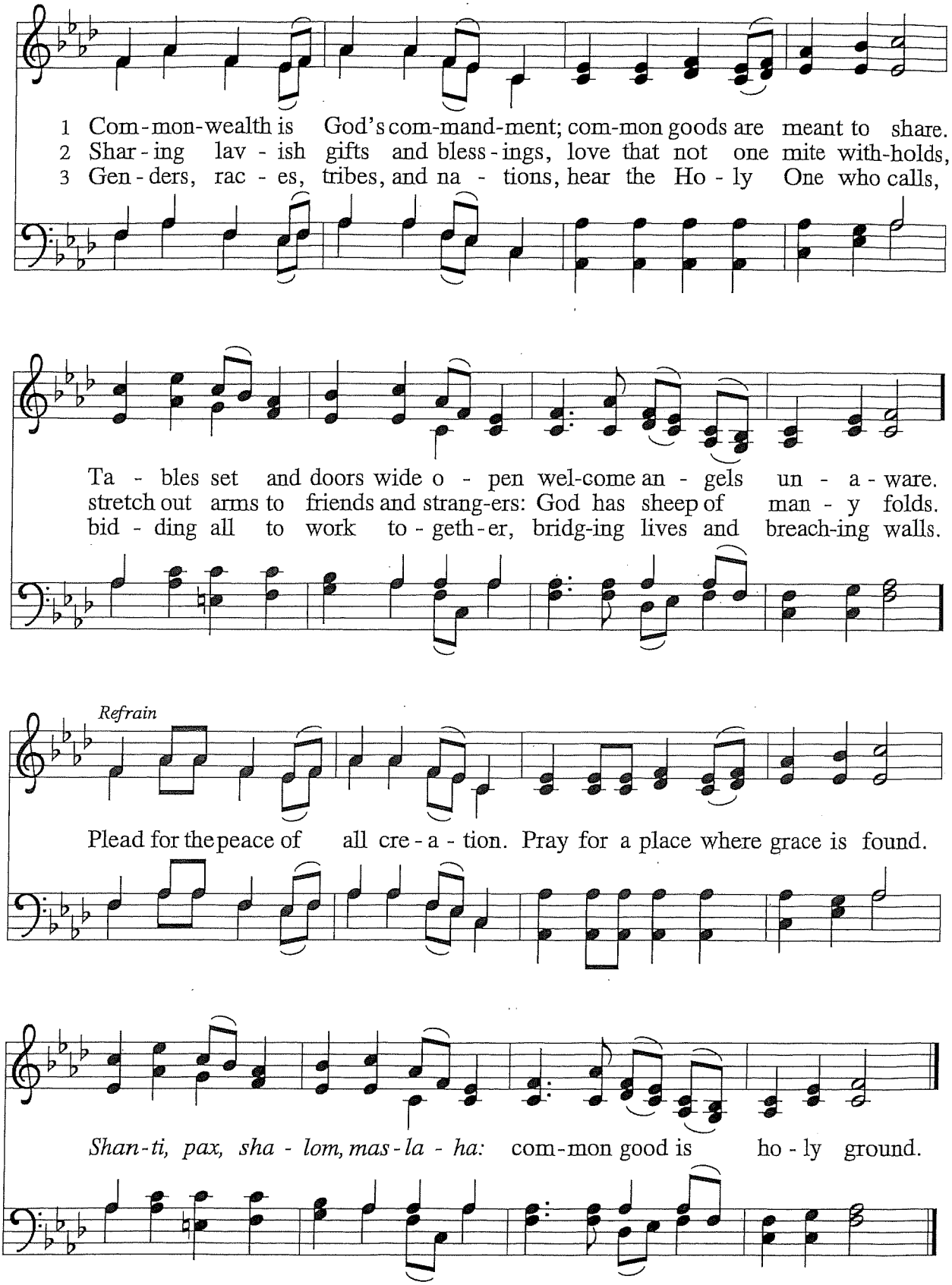

Text: Mary Louise Bringle, b. 1953
Music: W. Walker, *Southern Harmony*, 1835
Text © 2018 GIA Publications, Inc.

RESTORATION
8 7 8 7 and refrain

This hymn's refrain includes words meaning *peace* from other religious traditions. Shanti (Sanksrit) is pronounced "shahn-tee" and is used in Hindu and Buddhist traditions. Pax (Latin) is pronounced "pahks." Shalom (Hebrew) is pronounced "shuh-lohm" and means peace, wholeness. Maslaha (Arabic) is pronounced "muhs-lah-hah" and means reconciliation.

705 God of Grace and God of Glory

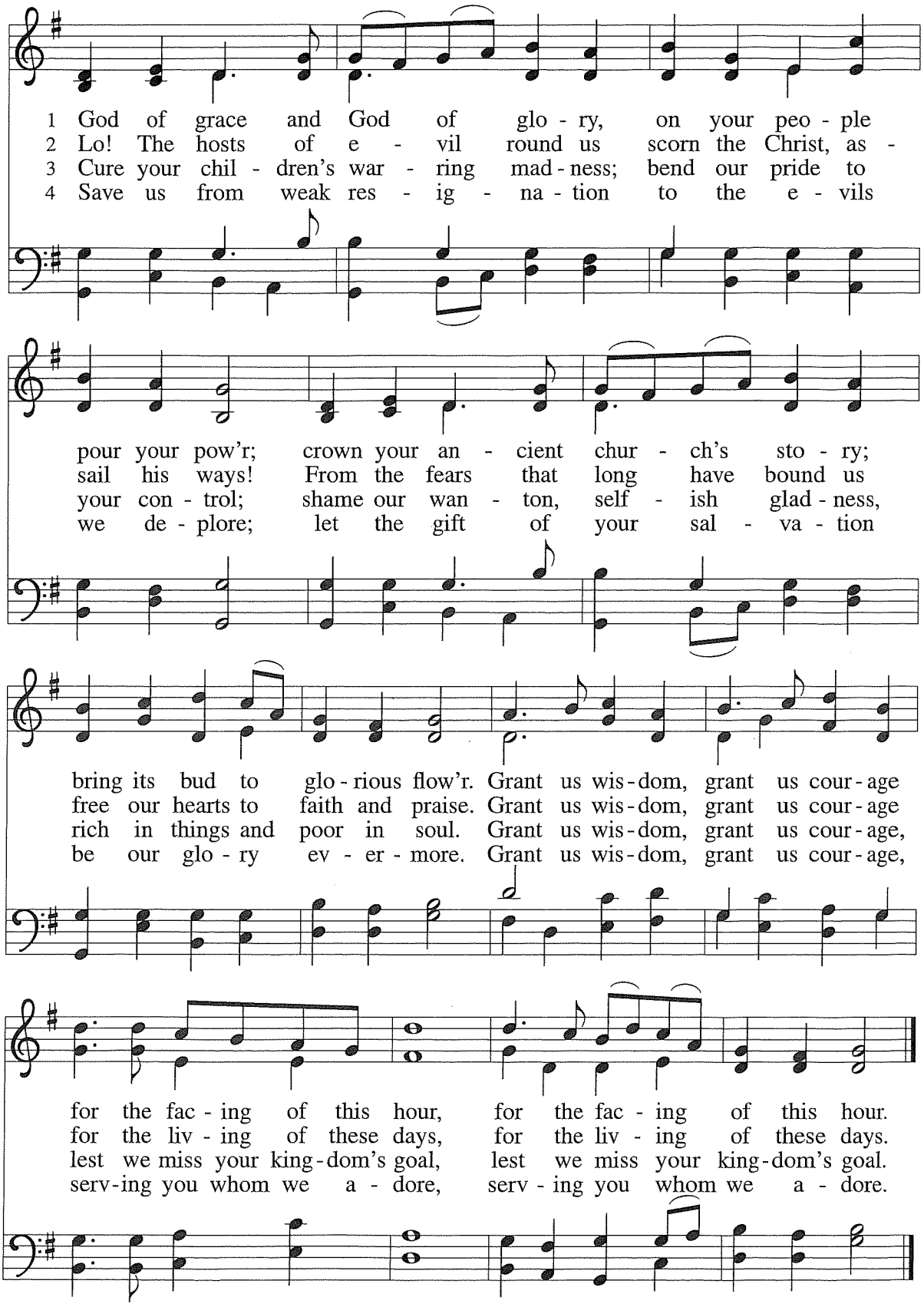

Text: Harry E. Fosdick, 1878–1969
Music: John Hughes, 1873–1932

CWM RHONDDA
8 7 8 7 8 7 7