504 A Mighty Fortress Is Our God

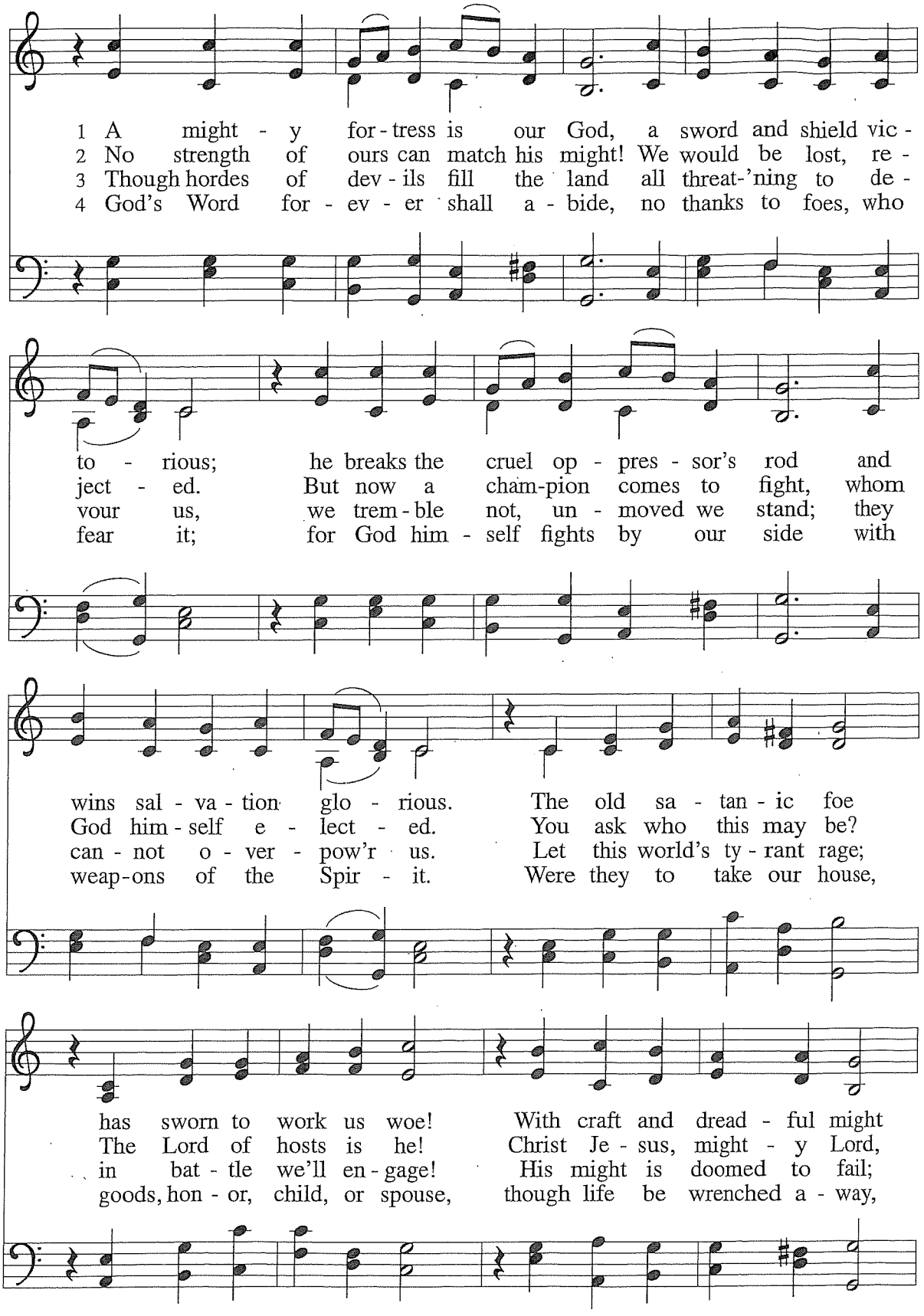

Text: Martin Luther, 1483–1546; tr. *Lutheran Book of Worship*
Music: Martin Luther, 1483–1546
Text © 1978 *Lutheran Book of Worship*, admin. Augsburg Fortress

EIN FESTE BURG
8 7 8 7 6 6 6 6 7

A Mighty Fortress Is our God

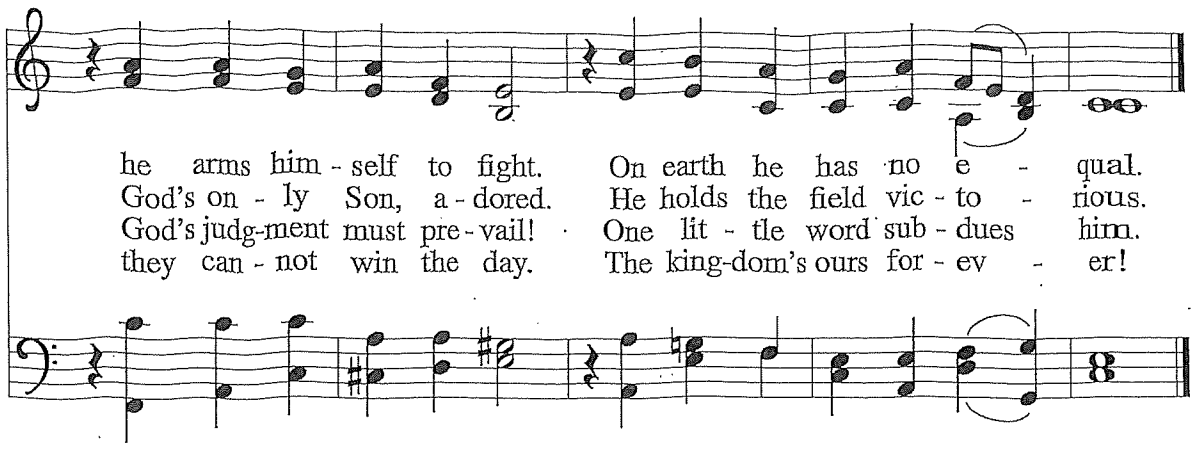

1006 By Grace We Have Been Saved

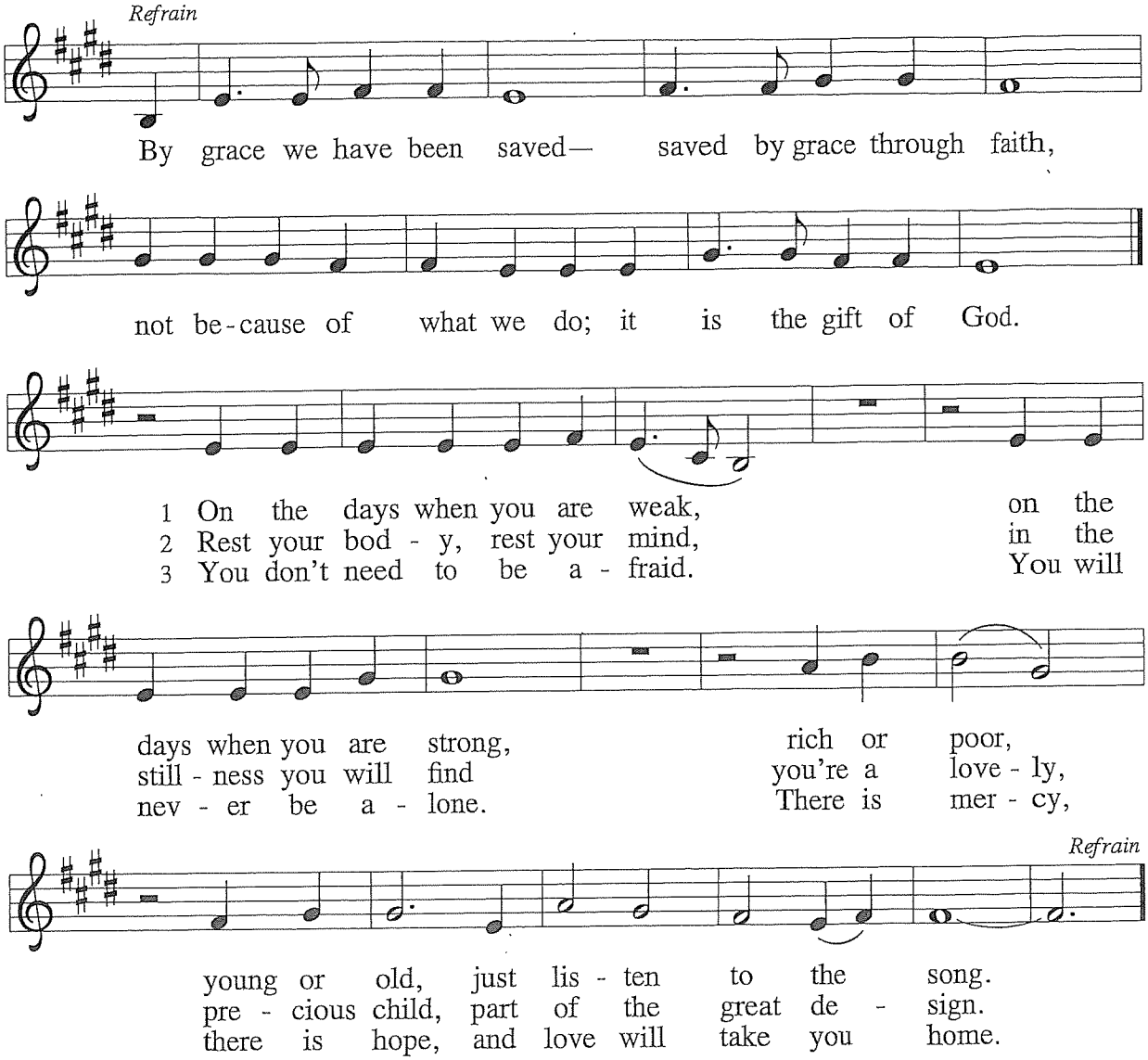

Text: Jonathan Rundman, b. 1971
Music: Nathan Houge, b. 1977, and Jonathan Rundman
Text © 2006 Jonathan Rundman and Salt Lady Music, admin. Augsburg Fortress
Music © 2006 Nathan Houge and Lutefist, and Jonathan Rundman and Salt Lady Music, admin. Augsburg Fortress

BY GRACE
Irregular

645 Christ Is Made the Sure Foundation

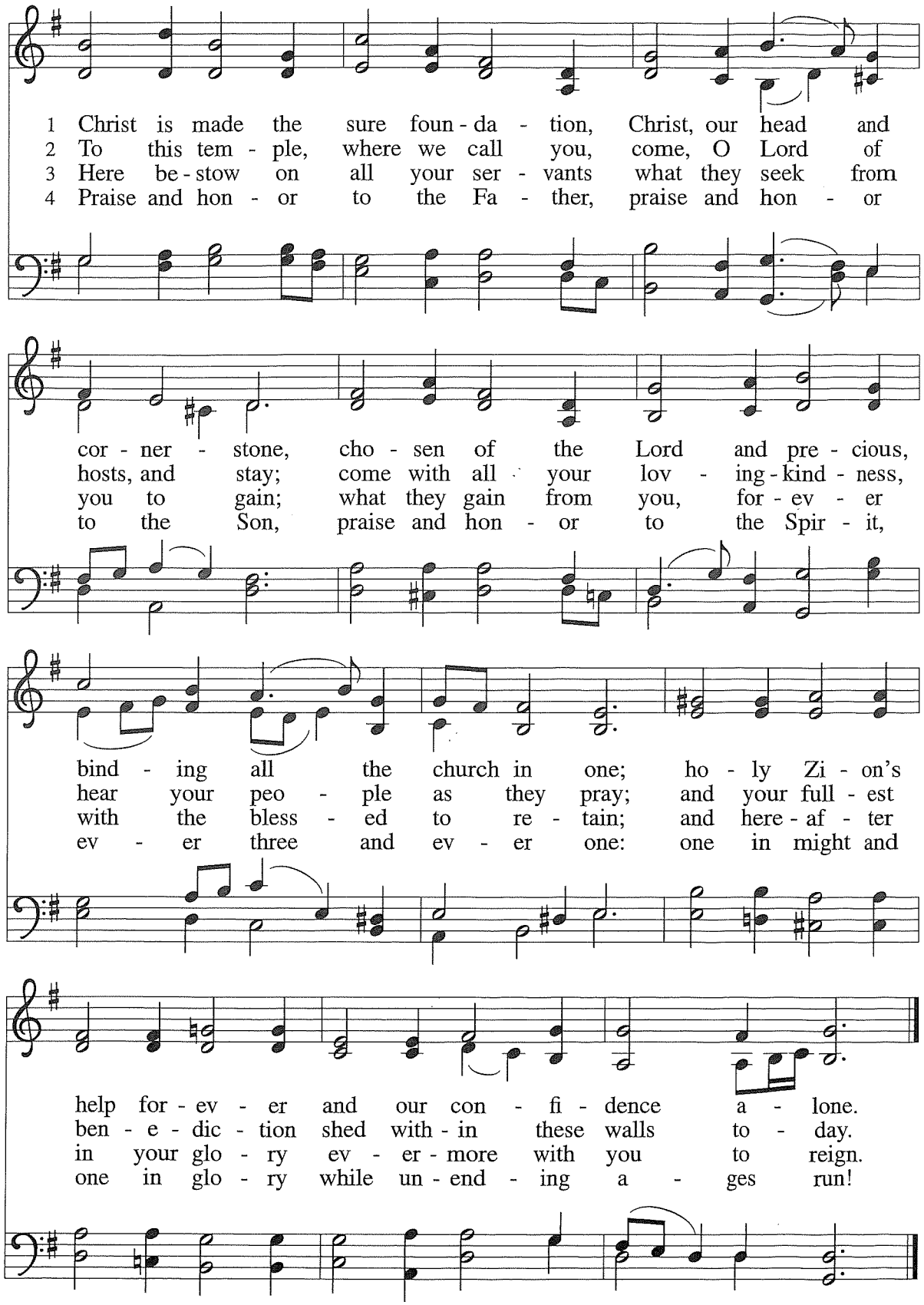

Text: Latin hymn, c. 7th cent.; tr. John Mason Neale, 1818–1866, alt.
Music: Henry Purcell, 1659–1695; arr. Ernest Hawkins, 1802–1868

WESTMINSTER ABBEY
8 7 8 7 8 7