Blessed Be the Name

Heri ni jina

797

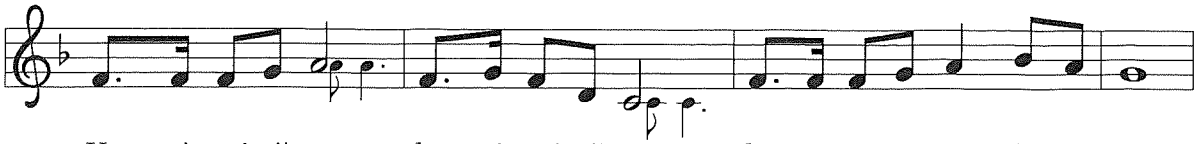

1 He - ri ni ji - na, he - ri ni ji - na, he - ri ni ji - na la Ye - su.
2 Twe - nde kwa Ye - su, twe - nde kwa Ye - su, twe - nde kwa Ye - su mbi - ngu - ni.

1 Bless - ed be the name, bless - ed be the name, bless - ed be the name, Je - sus' name.
2 Let us go to Je - sus, let us go to Je - sus, let us go to Je - sus in heav'n.

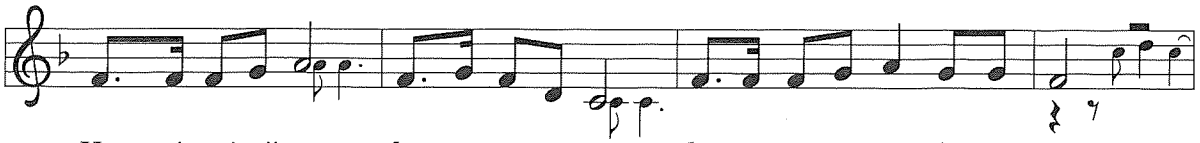

He - ri ni ji - na, he - ri ni ji - na, he - ri ni ji - na la Ye - su.
Twe - nde kwa Ye - su, twe - nde kwa Ye - su, twe - nde kwa Ye - su mbi - ngu - ni. *A-mi-ni!*

Bless - ed be the name, bless - ed be the name, bless - ed be the name, Je - sus' name.
Let us go to Je - sus, let us go to Je - sus, let us go to Je - sus in heav'n. Be-lieve!

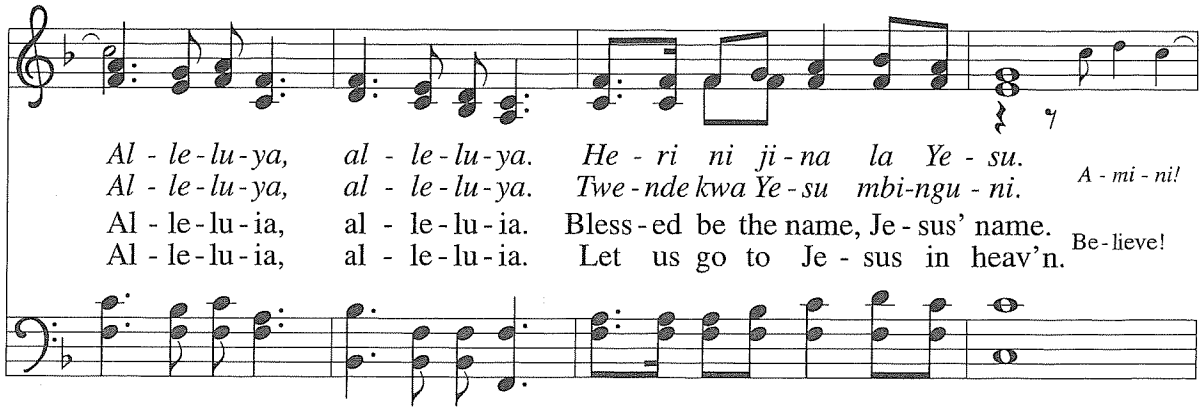

Al - le - lu - ya, al - le - lu - ya. He - ri ni ji - na la Ye - su.
Al - le - lu - ya, al - le - lu - ya. Twe - nde kwa Ye - su mbi - ngu - ni. *A - mi - ni!*

Al - le - lu - ia, al - le - lu - ia. Bless - ed be the name, Je - sus' name.
Al - le - lu - ia, al - le - lu - ia. Let us go to Je - sus in heav'n. Be - lieve!

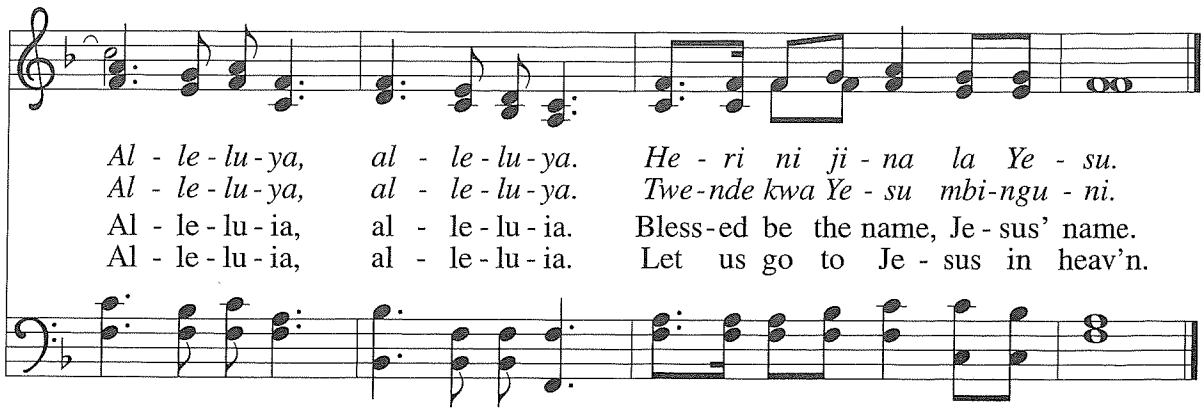

Al - le - lu - ya, al - le - lu - ya. He - ri ni ji - na la Ye - su.
Al - le - lu - ya, al - le - lu - ya. Twe - nde kwa Ye - su mbi - ngu - ni.
Al - le - lu - ia, al - le - lu - ia. Bless - ed be the name, Je - sus' name.
Al - le - lu - ia, al - le - lu - ia. Let us go to Je - sus in heav'n.

Text: East African traditional, as taught by Deogratias Mahamba
Music: East African traditional; arr. hymnal version
Text and arr. © 2003 Augsburg Fortress

HERI NI JINA
5585588888

You, Lord, Are Both Lamb and Shepherd 954

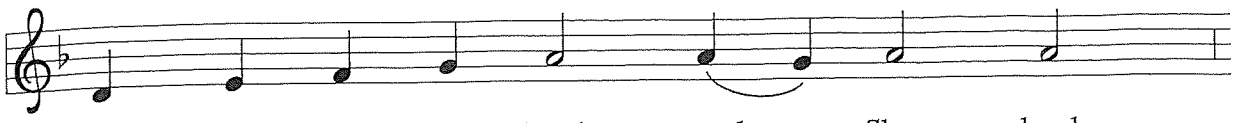

1 You, Lord, are both Lamb and Shep - herd.
2 Clothed in light up - on the moun - tain,
3 You, who walk each day be - side us,
4 Wor - thy is our earth - ly Je - sus!



You, Lord, are both prince and slave.
stripped of might up - on the cross,
sit in pow - er at God's side.
Wor - thy is our cos - mic Christ!

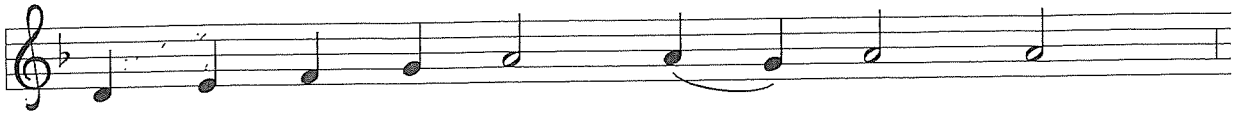

You, peace - mak - er and sword - bring - er
shin - ing in e - ter - nal glo - ry,
You, who preach a way that's nar - row,
Wor - thy your de - feat and vic - t'ry;

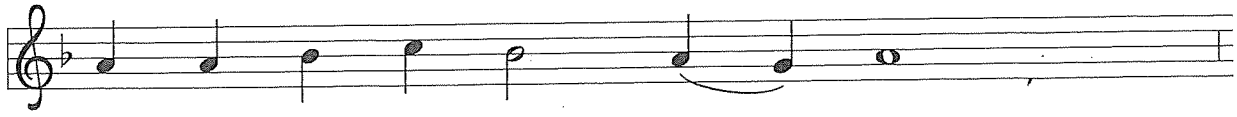

of the way you took and gave.
beg - gared by a sol - dier's toss,
have a love that reach - es wide.
wor - thy still your peace and strife.

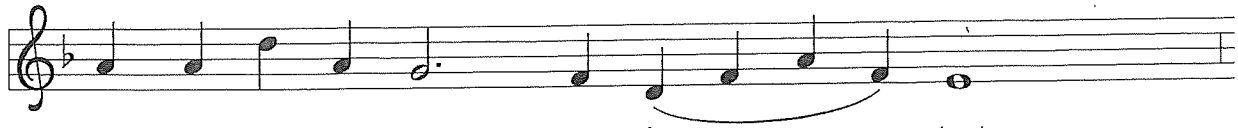

You, the ev - er - last - ing in - stant;
you, the ev - er - last - ing in - stant;
You, the ev - er - last - ing in - stant;
You, the ev - er - last - ing in - stant;



you, whom we both scorn and crave.
you, who are both gift and cost.
you, who are our pil - grim guide.
you, who are our death and life.

Text: Sylvia G. Dunstan, 1955–1993
Music: French folk tune, 17th cent.
Text © 1991 GIA Publications, Inc.

PICARDY
8 7 8 7 8 7

264 Prepare the Royal Highway

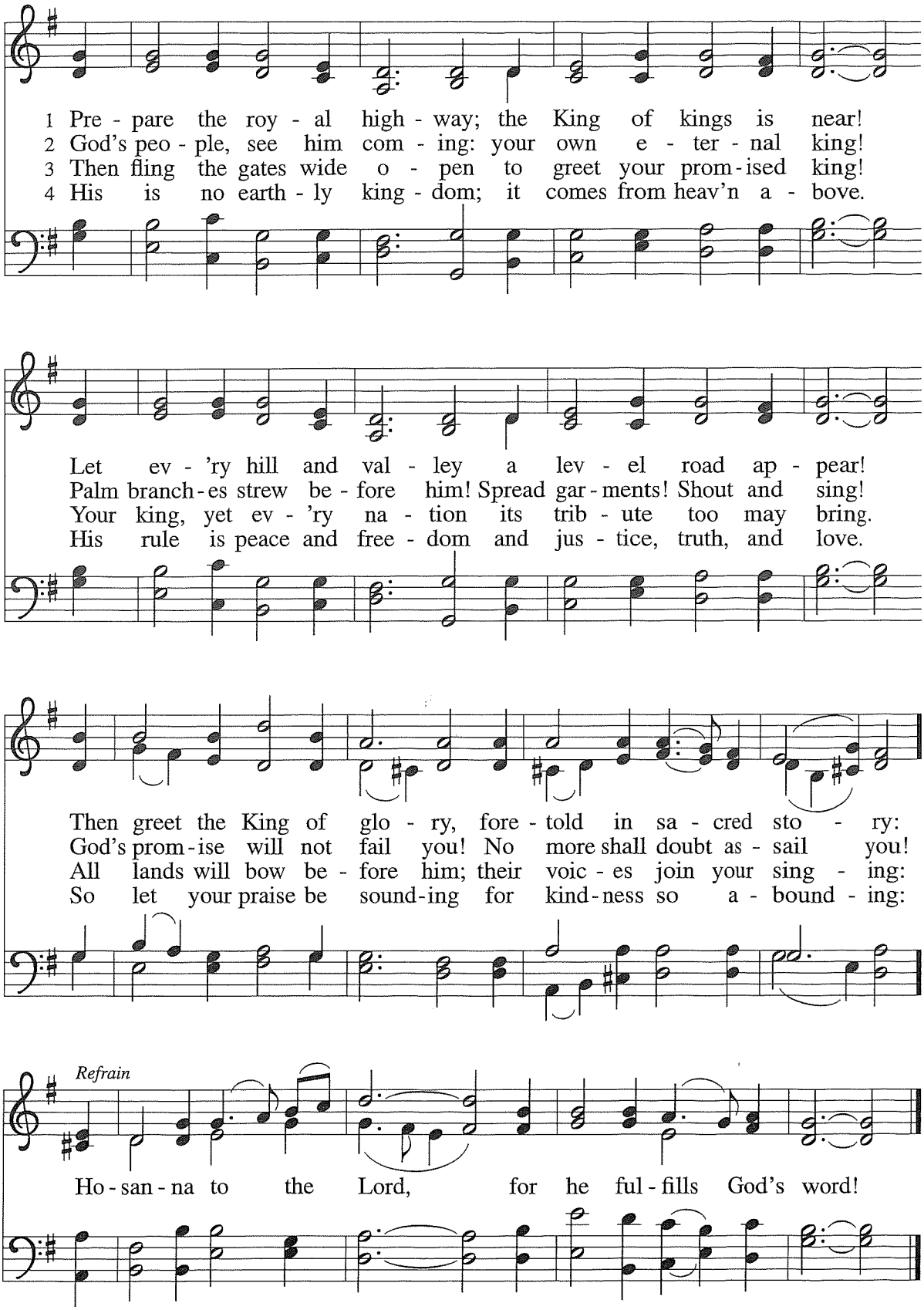

Text: Frans Mikael Franzén, 1772–1847; tr. *Lutheran Book of Worship*
Music: Swedish folk tune, 17th cent.

Text © 1978 *Lutheran Book of Worship*, admin. Augsburg Fortress

BEREDEN VÄG FÖR HERRAN
76 76 77 66